NOTE AT OSWALD'S GRAVE RAISES QUESTION ON HIS GUILT

Star Telegram

FORT WORTH, Tex. (AP)—A note attached to a large bouquet of yellow chrysanthemums on the grave of Lee Harvey Oswald said ". . . He has left all the world confused."

Hundreds of visitors yesterday filed by the grave in Fort Worth's Rosehill Cemetery on the third anniversary of the day that Oswald, named by the Warren Commission as the assassin of President Kennedy, was shot to death by Jack Ruby, Dallas night club operator.

The typewritten note on the flowers said: "Lee Harvey Oswald. Did he assassinate the President? Was he truthfully accused? Guilty, yes? Or was he innocent? He has left all the world confused."

In a three-hour period Thanksgiving Day more than 600 persons visited the grave.

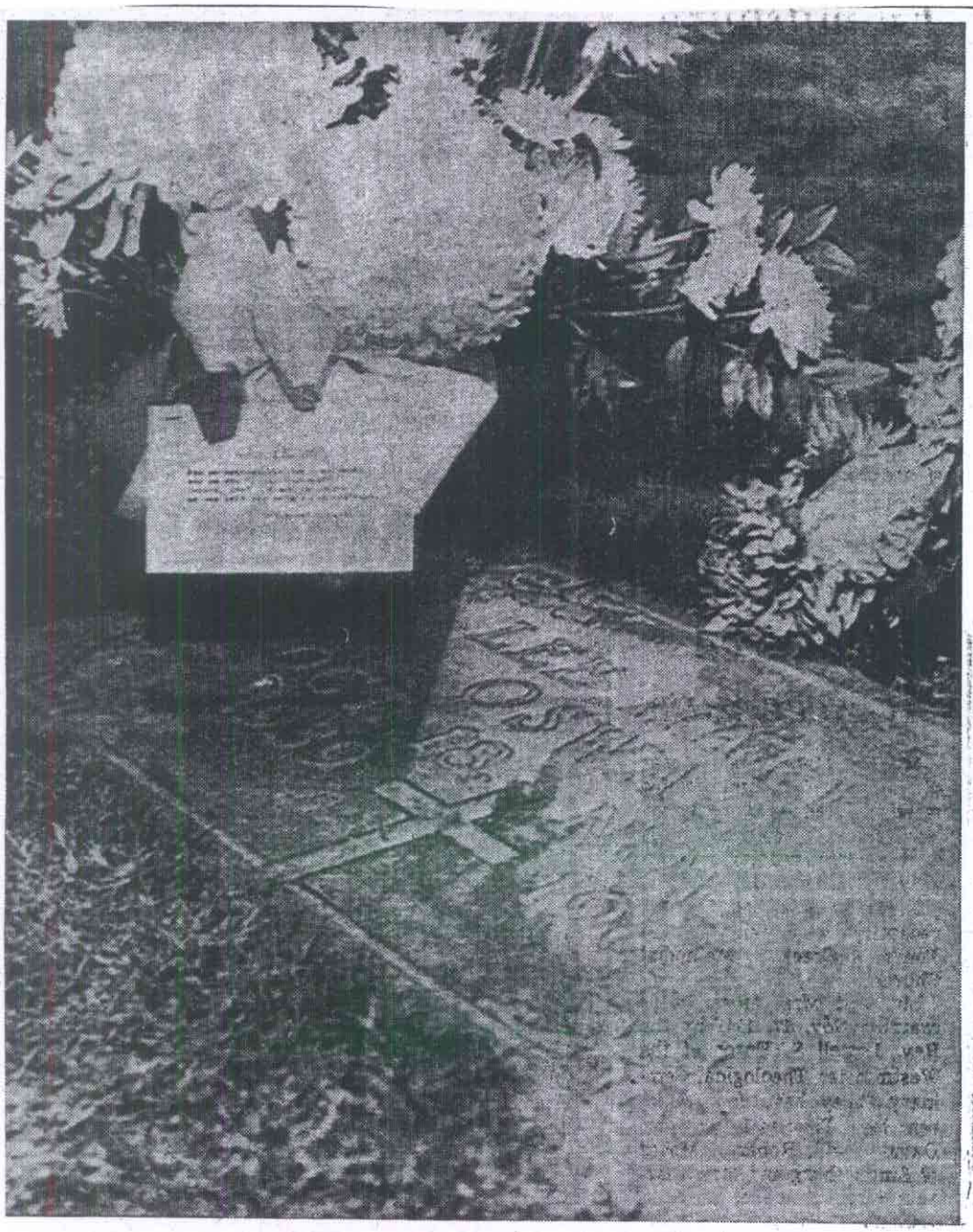

AP Wirephoto

NOTE ON OSWALD'S GRAVE — Visitors who went to see Lee Harvey Oswald's grave in Fort Worth's Rose Hill cemetery recently found a poem attached to a vase of large yellow mums. The note said: LEE HARVEY OSWALD . . . Did he assassinate the President?. . . Was he truthfully accused? . . . Guilty, Yes? . . . Or was he innocent? . . . He has left all the world confused . . . signed . . . Jr.